

FLOW CHART FOR APPLICATION AP TYPE (ITI) TEMPORARY IMPORT - CHASSIS FITTED WITH ENGINE (RE-EXPORT)

ONLINE REGISTRATION WITH
DAGANGNET (ePERMIT SYSTEM) (3 TO 5 WORKING DAYS)

Permit Type	MITI Import
AP Type	ITI – Temporary Import
AP Category	N013- Temporary Import – Chassis Fitted With Engine (Re-Export)
AP Subcategory	N0131 - Chassis Fitted With Engine (Re-Export) N0132 - Chassis Fitted With Electric Motor (Re-Export)

VERIFICATION AND APPROVAL
PROCESS (5 WORKING DAYS)

FINAL STAGE: ENDORCEMENT WITH
CUSTOMS

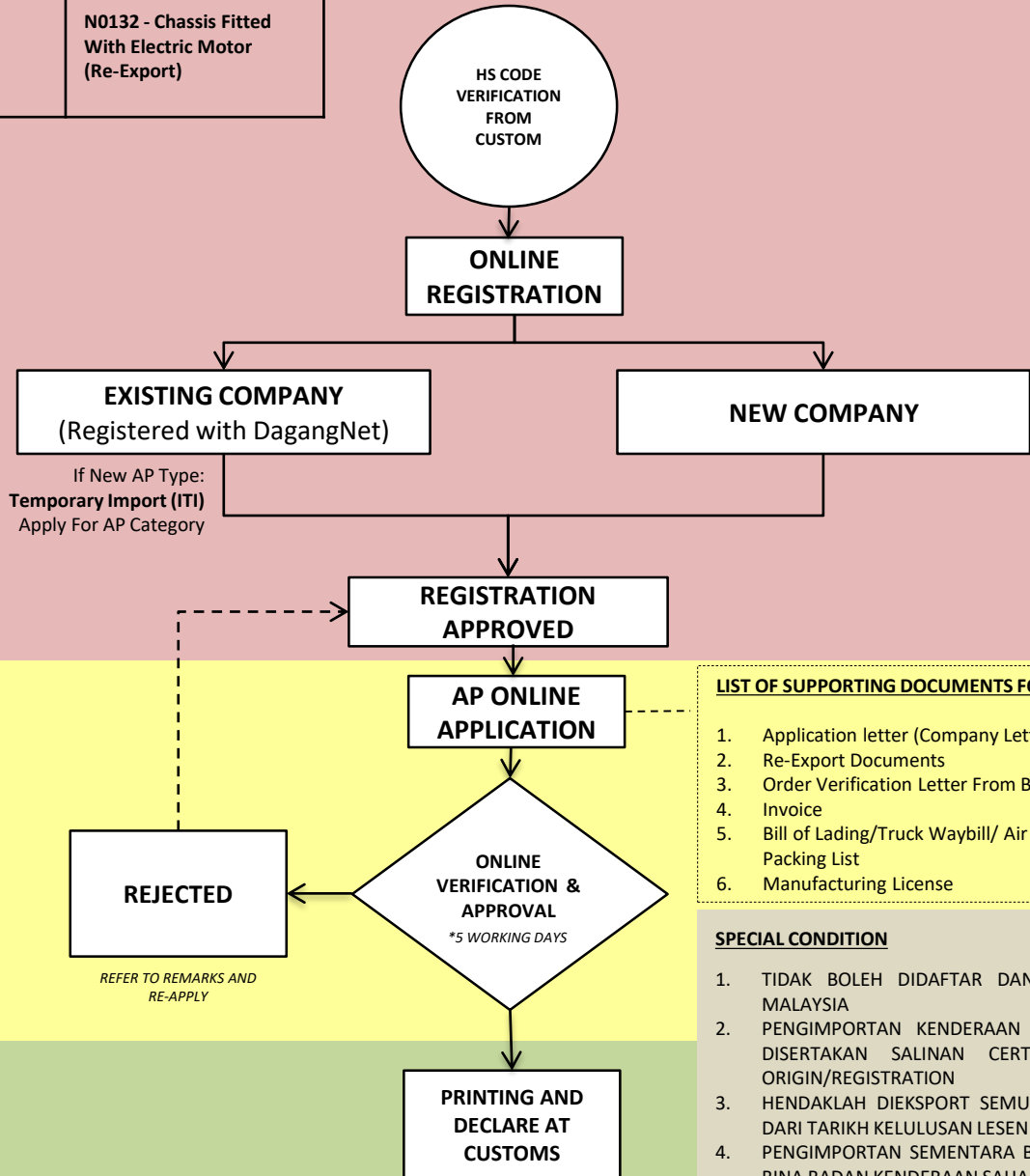

LIST OF SUPPORTING DOCUMENTS FOR AP

1. Application letter (Company Letterhead)
2. Re-Export Documents
3. Order Verification Letter From Buyer
4. Invoice
5. Bill of Lading/Truck Waybill/ Air Waybill & Packing List
6. Manufacturing License

SPECIAL CONDITION

1. TIDAK BOLEH DIDAFTRAR DAN DIJUAL DI MALAYSIA
2. PENGIMPORAN KENDERAAN HENDAKLAH DISERTAKAN SALINAN CERTIFICATE OF ORIGIN/REGISTRATION
3. HENDAKLAH DIEKSPORT SEMULA 6 BULAN DARI TARIKH KELULUSAN LESEN
4. PENGIMPORAN SEMENTARA BAGI TUJUAN BINA BADAN KENDERAAN SAHAJA

NOTE

PAYMENT FOR ONE APPROVED AP APPLICATION
RM 5.30 (INCLUSIVE OF SST)
ALL PAYMENT ARE MADE THROUGH
DAGANGNET TECHNOLOGIES SDN BHD